

# Merton's Golden Thread

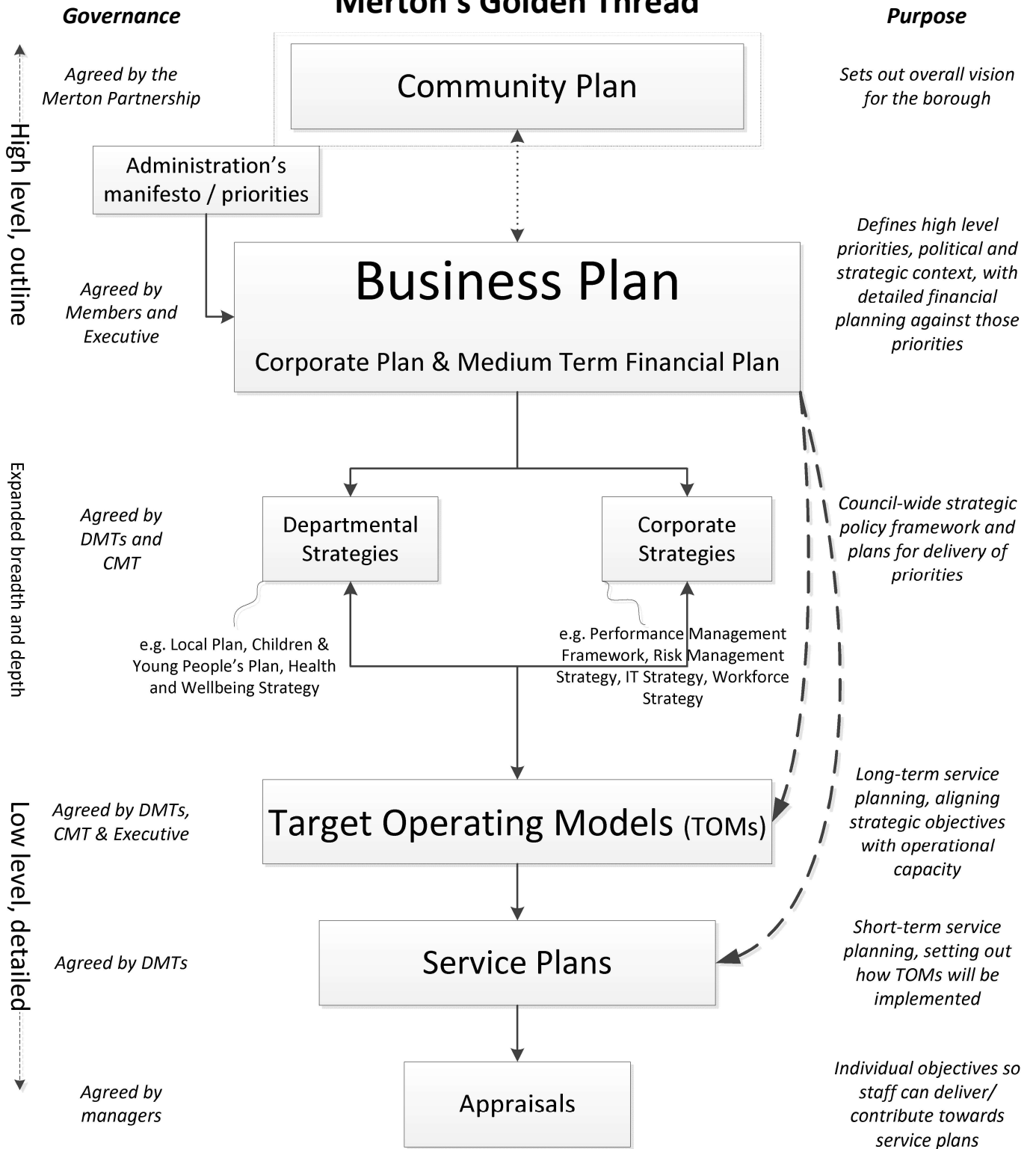

## Current planning cycle

Strategy	Refreshed every	Horizon
Community Plan	5 years	10 years
Manifesto	4 years	4 years
Corporate Plan	1 year	4 years
MTFP	1 year	4 years
Departmental / Corporate Strategies	various	various
TOMs	2-3 years	5 years
Service Plans	1 year	1 year
Appraisals	1 year	1 year

This page is intentionally left blank